

# HEDGE GATE CONDOMINIUMS

NE. & SE. 1/4 OF SEC. 29, CLINTON TOWNSHIP

1" = 100'

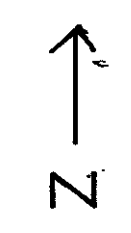

PLAT C.A.B. 2  
SLOTS 24B, 25A, 25B, 26A

ANNEXATION VOL 85 Pg 60 2-17-00  
-20748-

LAND OWNED BY:  
HEDGE GATE CONDO ASSOC.  
274/860 2-28-07 053-04-020748-00-00

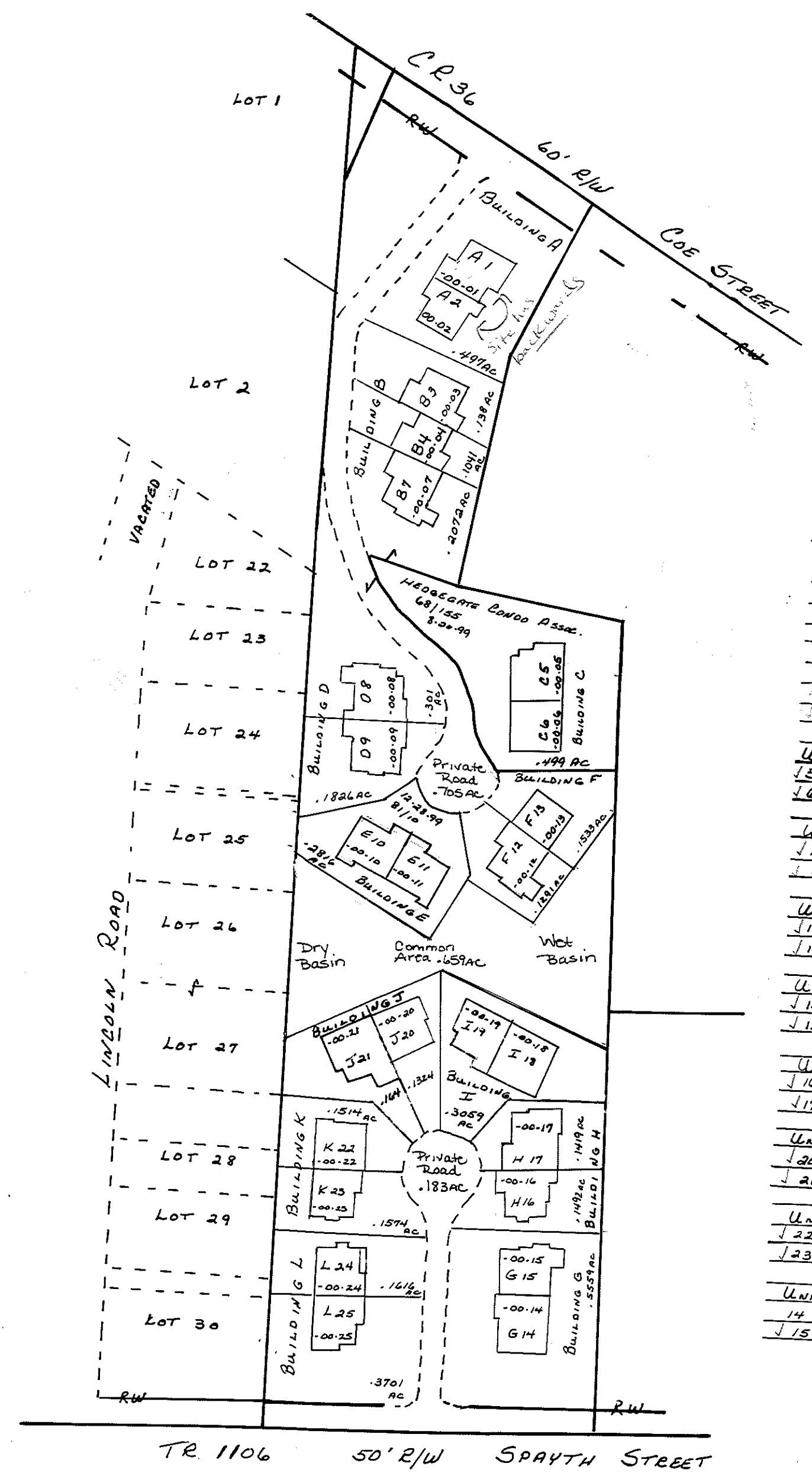

- UNIT A
- 1 THOMAS J. & DEBORAH A. GERSCHUTZ 308/416 12-3-09
- 2 DONALD C. ZELIS TRUSTEES 269/885 8-10-06
- UNIT B
- 3 KARLO KRESCHNER & AMY K. JENKINS 269/1164 8-11-06
- 4 RONALD & MELINDA CREEGER TRUSTEES 292/1745 8-16-07
- 7 KAREN L. GILMORE 301/2002 5-14-09
- UNIT D
- 8 ANTHONY J. & NATHALEN A. REESE 255/1638 9-15-05
- 9 DONALD J. & ANN M. HATZEL 307/2244 11-20-09
- UNIT L
- 24 S.P. & S.E. WOLFE 313/2722 7-1-10
- 25 DAVID C. PAUL TRUSTEES 242/465 10-28-04
- UNIT C
- 15 SUELO B. DIEB 181/887 5-2-02
- 16 DAVID M. KAUF TRUSTEES 274/162 12-19-06
- UNIT E
- 10 ANITA GREEK TRUSTEES 251/2274 11-1-05
- 11 ARTHUR F. FERRARO & GRAHAM 119/628 1-12-01
- UNIT I
- 18 GERALD P. & WILMA KLOPP 91/569 4-26-00
- 19 DEBORAH ANN SPURCK TRUSTEE 269/3022 12-23-05
- UNIT F
- 12 STEVE C. SHUFF 286/11420 12-4-07
- 13 SACHIKO J. JOA 110/21 14-25-00
- UNIT H
- 16 HAROLD & DIANE HAUBERT 295/314 9-25-08
- 17 PAUL J. LAPCZENSKI 283/1578 7-28-08
- UNIT J
- 20 AMERICAN FINE SINTER CO. LTD 240/157 5-26-03
- 21 GARY C. ANDERSON 124/906 3-20-01
- UNIT K
- 22 BECKA VARNBY-HAY 318/2013 12-1-10
- 23 MALICE F. & HENRY J. ROLLINS 26/986 9-3-02
- UNIT G
- 14 JAMES & LINDA C. PERKINS 179/295 1-3-02
- 15 OWEN & MARTHA J. BALKRICH TRUSTEES 179/390 1-3-02